



EAST MAUI REGIONAL COMMUNITY BOARD

APPLICATION FORM

Maui County Council

Please print or type.

Name: _____
(Last) (First) (Middle Name)

City of Residence: _____

Employer & Position: _____

Business Phone: _____ Email: _____

Why are you interested in serving on this board?

Please respond to at least one of the following four prompts. If you are unable to respond to any of the following four prompts, you do not qualify for this board.

The East Maui Regional Community Board is concerned with the Nāhiku, Ke‘anae, Honomanū, and Huelo license areas. Are you interested in representing any of these license areas? If so, please check the box next to the license area or areas you are interested in representing and describe why you are qualified to represent those areas.

- Nāhiku Ke‘anae Honomanū Huelo

If you expressed an interest in representing any of the license areas, please describe your experience and knowledge in water resource management and watershed restoration, both generally as well as in the selected area or areas.

Attached to this application is a map of the Upcountry Water System Service Area. Are you actively engaged in ranching, farming, aquaculture, or loko i‘a in this area? If so, please provide a description of the operation and an explanation of your role in the operation. Please also describe your general experience and knowledge in water resource management.

Referring to the same map of the Upcountry Water System Service Area, if you reside in this area, please describe your general experience and knowledge in water resource management.

Employment History:

From	To	Employer & Position
<hr/>	<hr/>	<hr/>
<hr/>	<hr/>	<hr/>
<hr/>	<hr/>	<hr/>

Community and Professional Organizations/Activities:

Previous County Experience (employment or board member):

Educational Background:

Please review Maui County Code, Section 2.41.090 for rules on board attendance. If selected, please state your commitment and availability to attend all regularly scheduled board meetings and at least two public meetings per year.

Consent to be Nominated and Certification of Truthfulness and Accuracy of Information:

I declare that the above statements are true and accurate to the best of my knowledge.

Signature: _____

Board appointment is subject to confirmation by the Maui County Council. Board terms range from two years to five years. Upon applying, the information contained on this form will be provided to the public upon request.

Please **email** your completed application to WASSP.Committee@mauicounty.us with a reference to the **East Maui Regional Community Board**. You may also **hand-deliver** your application to the Office of Council Services, 200 South High Street, #703, Wailuku, Hawai'i. **Your application must be received by the Office of Council Services or via email by 4:30 p.m., June 6, 2023, for you to be considered for appointment to the East Maui Regional Community Board.** For further information, call WASSP Committee staff at (808) 270-7761 or (808) 270-7143.

Applications submitted on or prior to April 28, 2023 are still valid. **Any applicant who submitted an application after April 28, 2023, must submit this new application by 4:30 p.m., June 6, 2023 to be considered.**

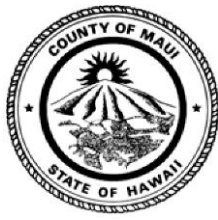

**EAST MAUI REGIONAL COMMUNITY BOARD
APPLICANT CONTACT INFORMATION**

The information contained on this form is considered CONFIDENTIAL and will NOT be made available to the public.

CONTACT INFORMATION:

Name: _____
(Last) (First) (Middle Name)

Home Address: _____

Mailing Address: _____

Home Phone: _____

Cell Phone: _____

Political Affiliation: _____

Section 13-2(2) of the Charter, County of Maui, requires that not more than a bare majority of members of a board or commission belong to the same political party; therefore, please indicate if you are a registered or a card-carrying member of a political party. If not, indicate "None".

For those actively engaged in ranching, farming, aquaculture, or loko i'a, please provide the physical address where these activities are performed:

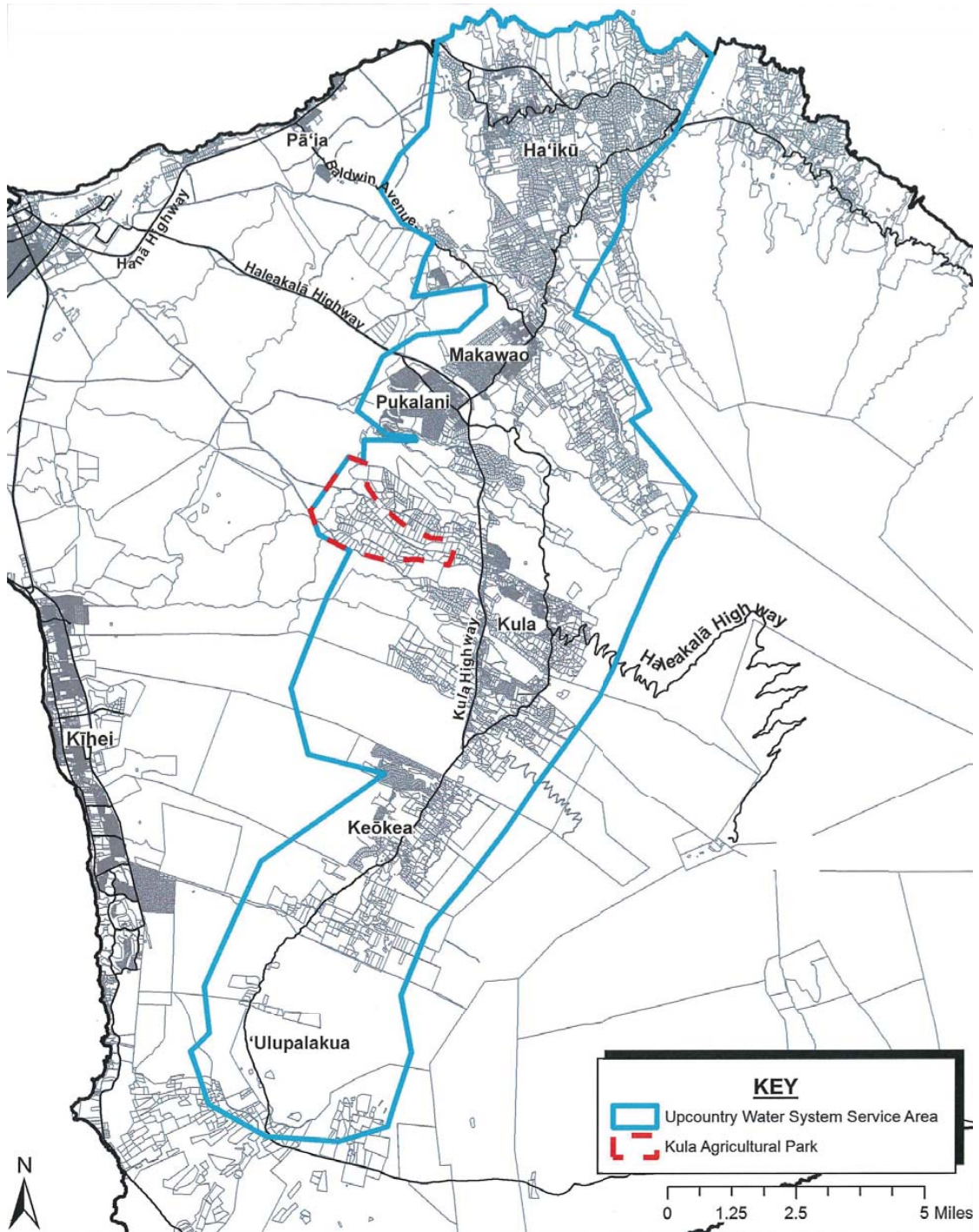

Figure 13. Upcountry Maui, Water System Service Area